

B/9386/591/89
APPROVED
 Subject to the conditions of
 the order issued
 No. 1/19386/89 dated 7.12.89
 FOR MEMBER SECRETARY
 MADRAS DEVELOPMENT
 AUTHORITY

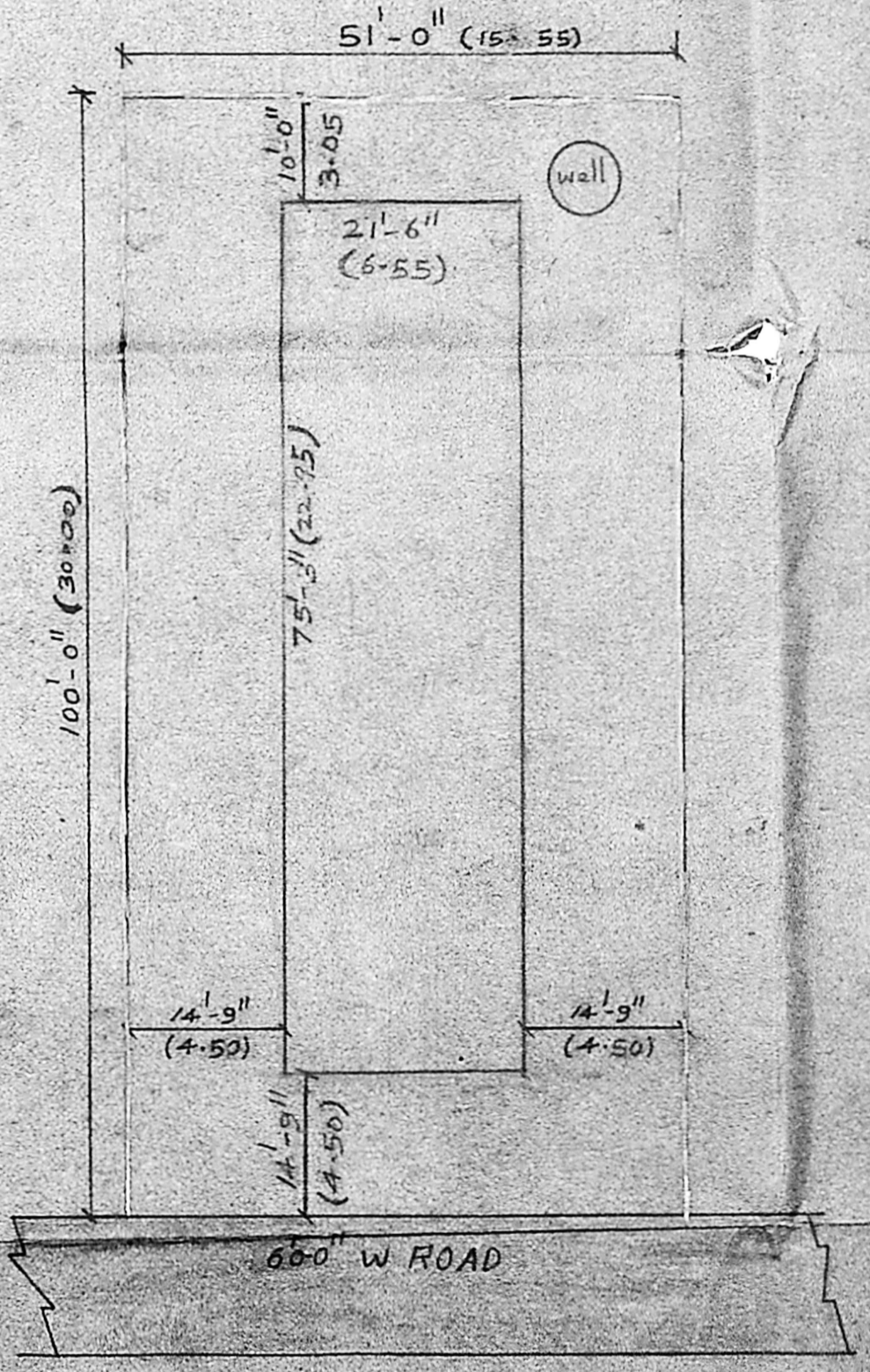
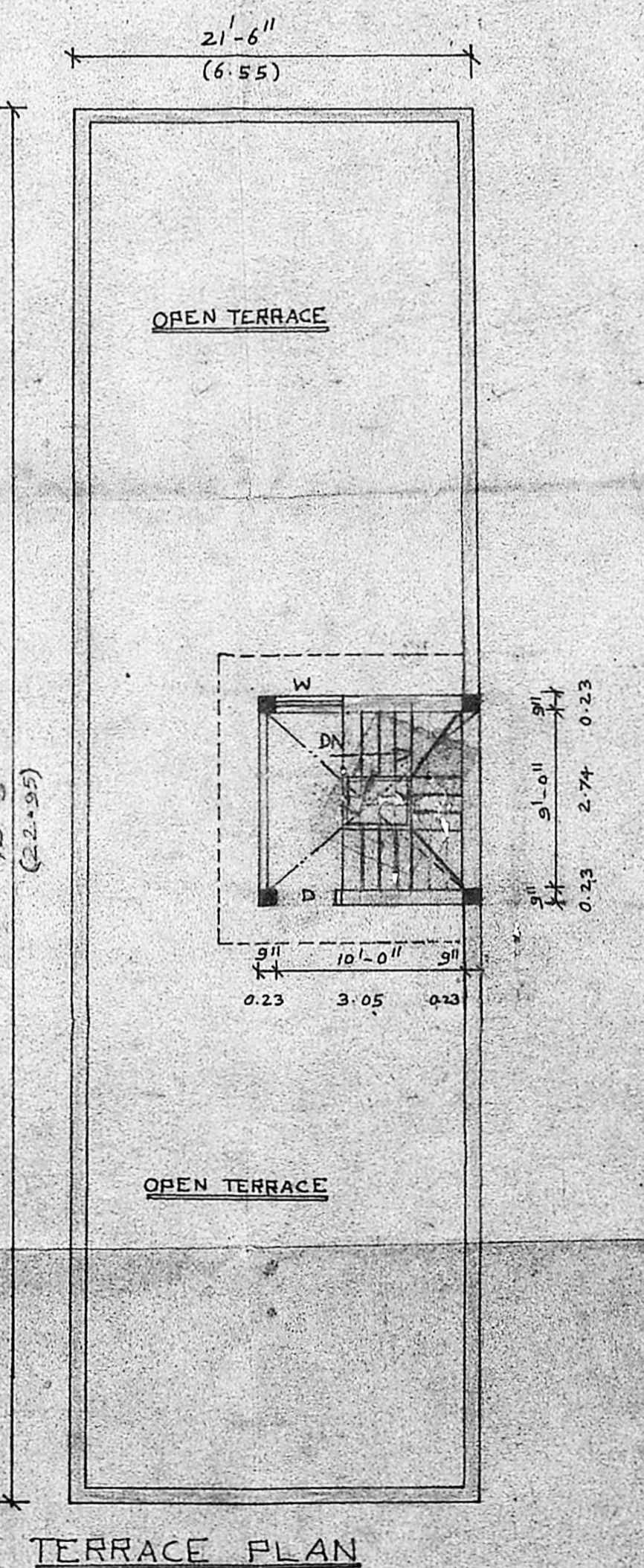
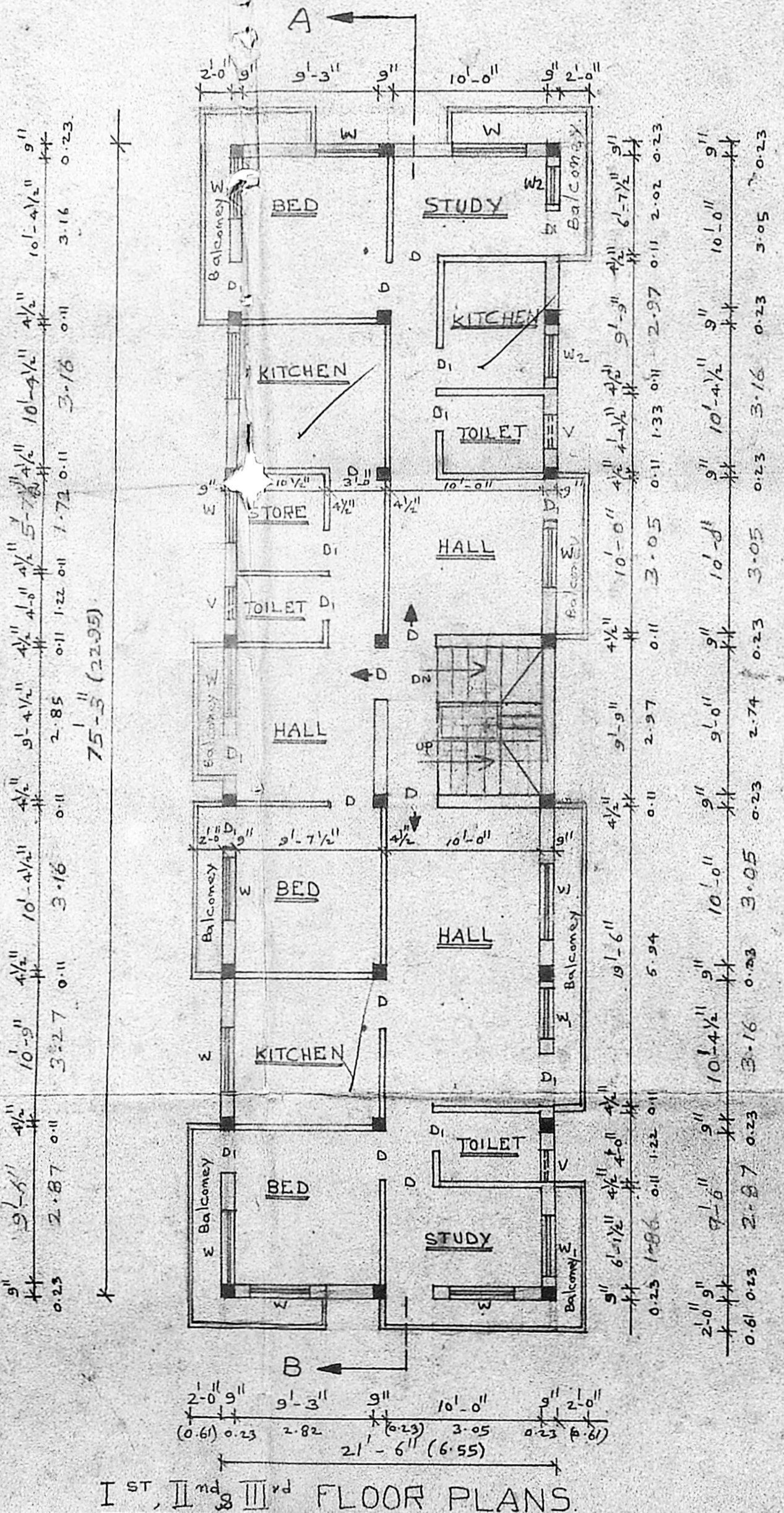
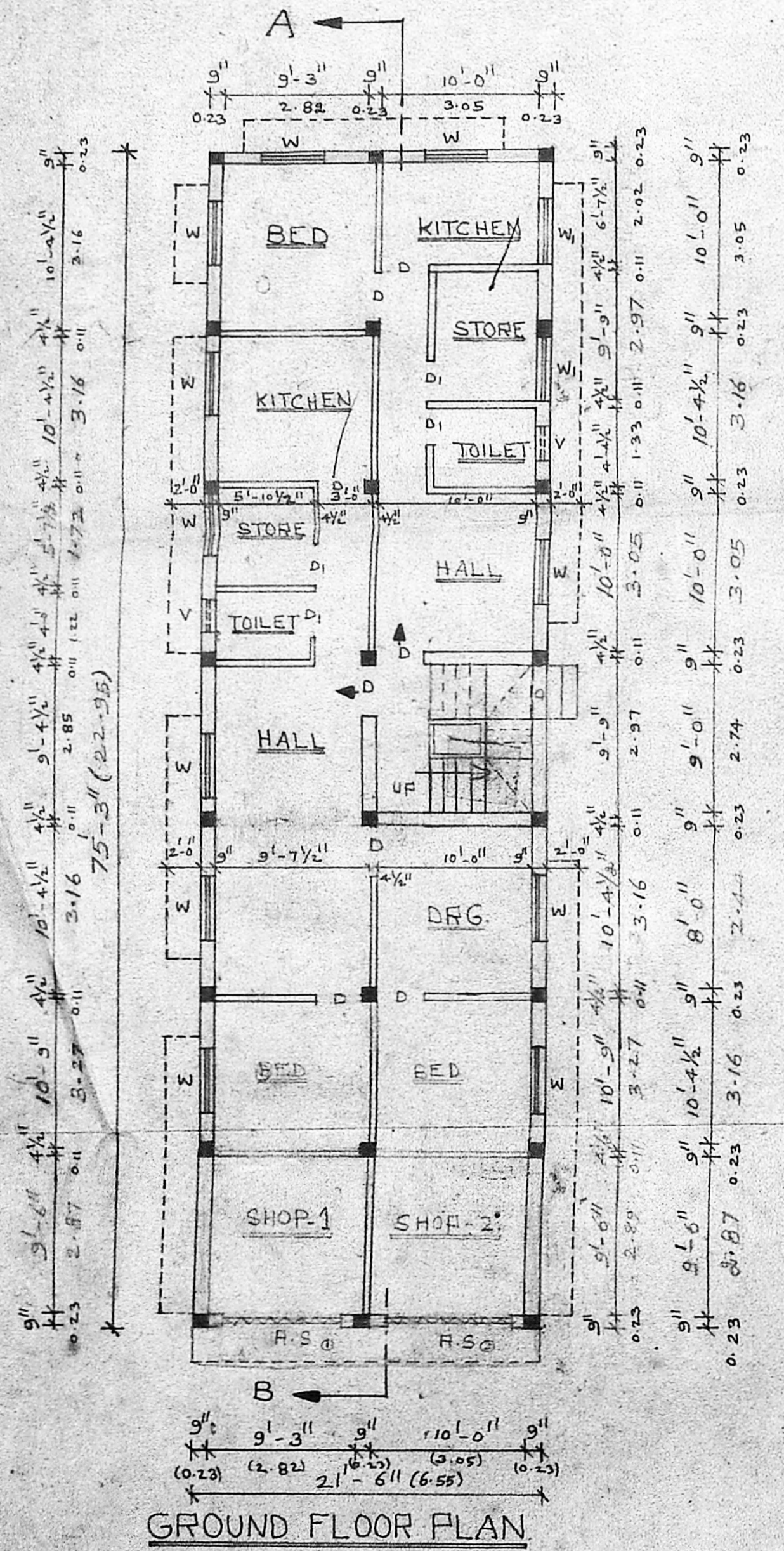
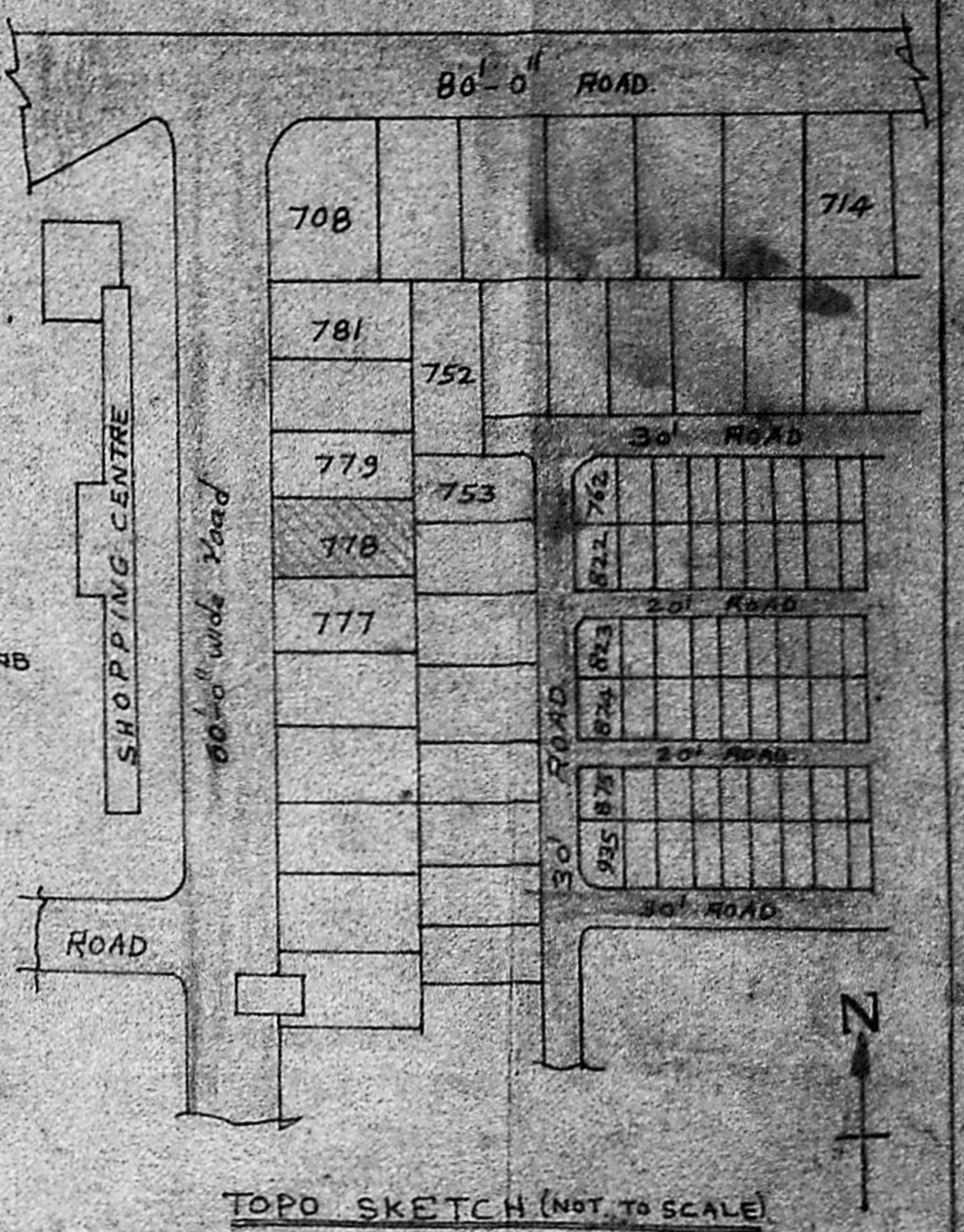
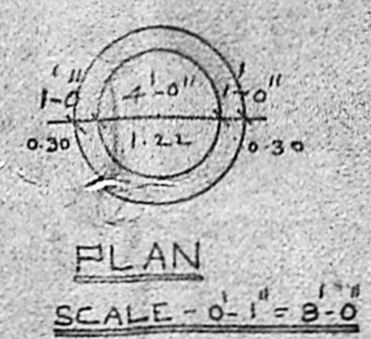
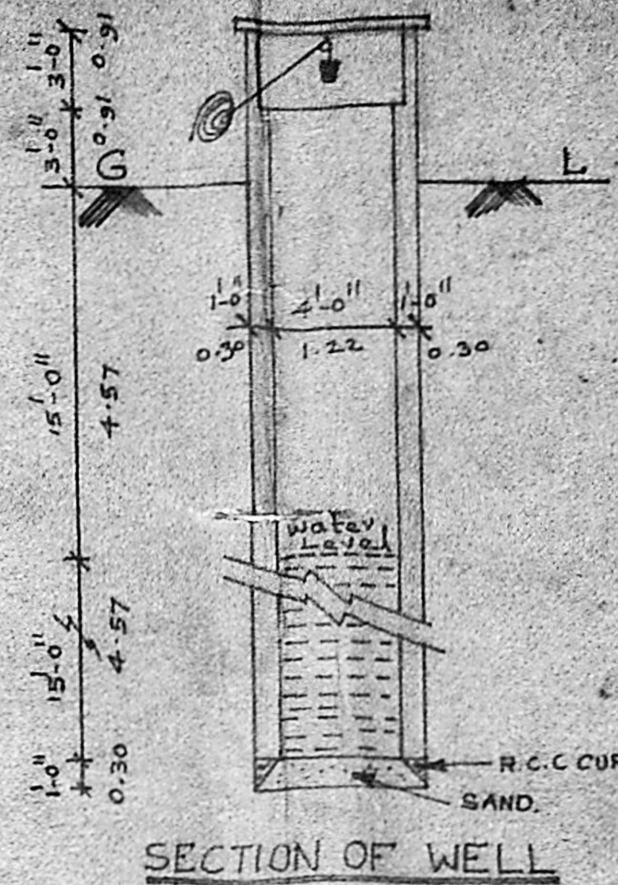

PLINTH AREA OF GROUND FLOOR = 1618 SFT (150.37 M²)
 PLINTH AREA OF FIRST FLOOR SECOND FLOOR THIRD FLOOR = 3x1845 = 5535 SFT
 HEAD ROOM = 142 SFT (13.13 M²)
 TOTAL AREA = 7295 SFT (677.97 M²)

PLAN SHOWING THE PROPOSED CONSTRUCTION OF FLATS IN PLOT NO. 778 OF KALAINAR KARUNANIDHI NAGAR MADRAS - 78 FOR MR. P.M. GOVINDA SWAMY NAIDU.

SCALE - 0-1" = 8'-0"

SPECIFICATION
 FOUNDATION RIVER SAND FILLING
 FOUNDATION CONCRETE P.C.C. 1:5:10 MIX
 BRICKWORK IN BASEMENT AND SUPERSTRUCTURE PARAPET WALL CEMENT MORTAR 1:5
 R.C.C. PLINTH BEAM 9" x 9" WITH 1:5:10 MIX
 R.C.C. LINTEL SUNSHADE AND ROOF SLAB 1:2:4
 FLOORING CONCRETE P.C.C. 1:5:10 MIXING
 WEATHERING COURSE USED WITH BRICK JELLEY
 FINISHING CEMENT MORTAR 1:4 PLASTERING.

JOINERY DETAILS
 DOORS - D = 3'-0" x 7'-0"
 D₁ = 2'-6" x 7'-0"
 WINDOWS - W = 4'-0" x 4'-6"
 W₁ = 3'-0" x 3'-6"
 W₂ = 2'-0" x 3'-6"
 VENTILATOR - V = 2'-0" x 2'-0"
 (R.S) ROLLING SHUTTER = 6'-0" x 7'-0"

COLOUR INDEX
 PROPOSED ROAD
 SITE BOUNDARY

MADAN ASSOCIATES, ARCHITECTS & ENGINEERS, 60, R.H. ROAD, MADRAS - 4
 V.C. MADAN MOHAN, B.Arch. (Hons.), A.I.A., CHARTERED ARCHITECT, LICENSED SURVEYOR CI-1 No. Tamil Building, No. 2, H. Road, MADRAS-600 004
 OWNER
 LICENSED SURVEYOR